

ANEXO 03

PROJETO DO MOBILIÁRIO (2 pranchas)

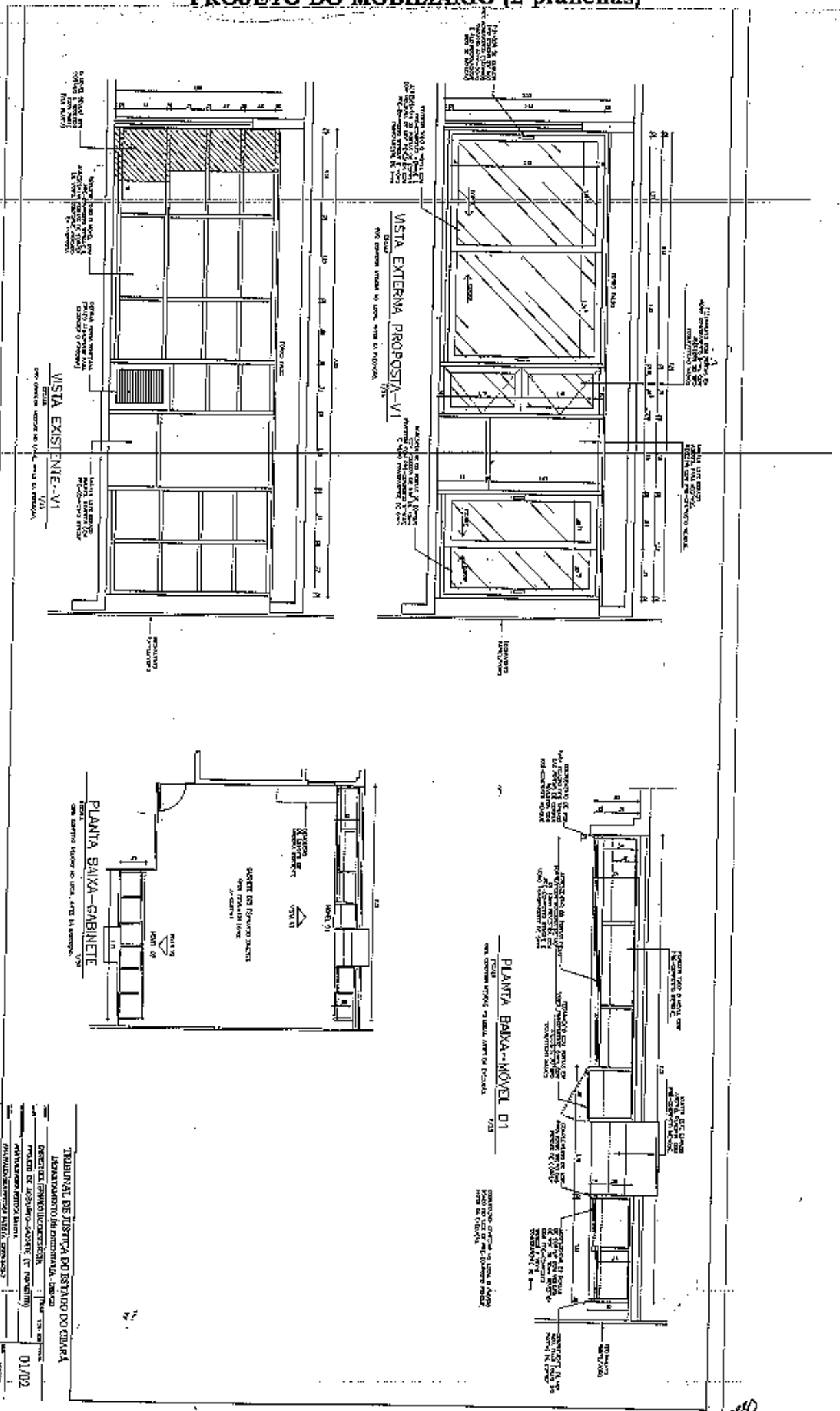

TRIBUNAL DE JUSTIÇA DO ESTADO DO CEARÁ
 DEPARTAMENTO DE ADMINISTRAÇÃO - INVEN
 DEPARTAMENTO DE ADMINISTRAÇÃO - INVEN
 PROJETO DE MOBILIÁRIO-GABINETE E TAPETE
 PROPOSTA DE MOBILIÁRIO-GABINETE E TAPETE
 01/02

889

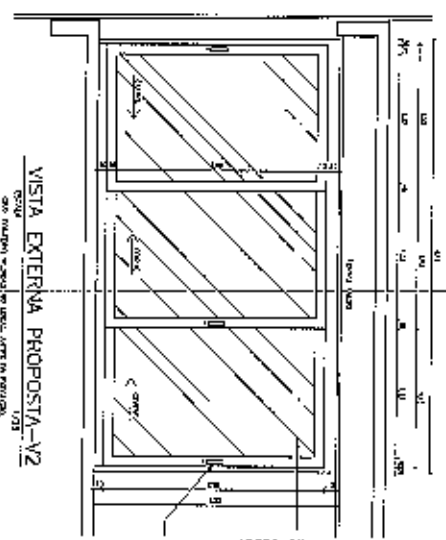

VISTA EXTERNA PROPOSTA-V2
 ESCALA: 1/25
 QUOTE: 02/02/2019 - 13:00 - 13:30

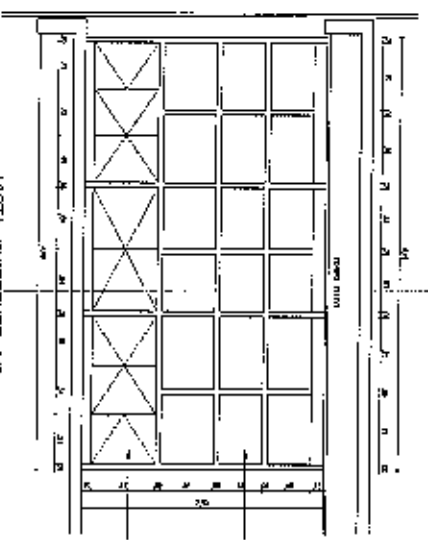

VISTA EXISTENTE-V2
 ESCALA: 1/25
 QUOTE: 02/02/2019 - 13:00 - 13:30

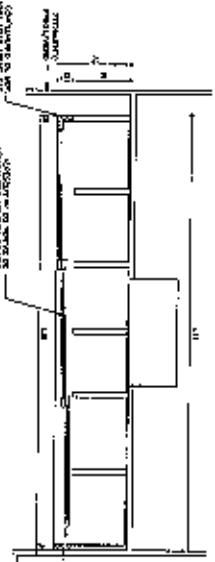

VISTA V3-LAVABO
 ESCALA: 1/25

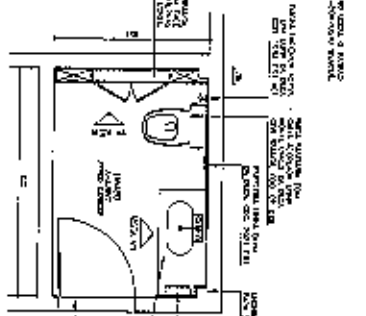

VISTA V4-LAVABO
 ESCALA: 1/25

PLANTA BAIXA-MÓVEL, 02
 ESCALA: 1/25
 QUOTE: 02/02/2019 - 13:00 - 13:30

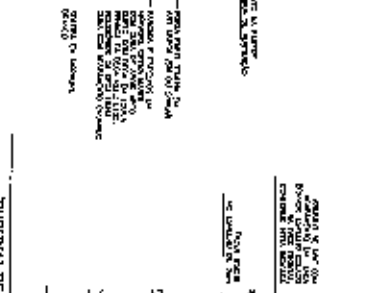

PLANTA BAIXA-LAVABO
 ESCALA: 1/25

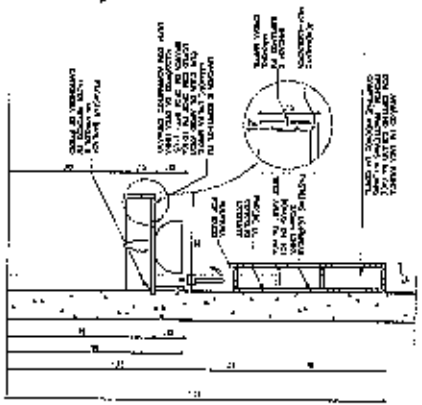

CORTE-BANCADA
 ESCALA: 1/25

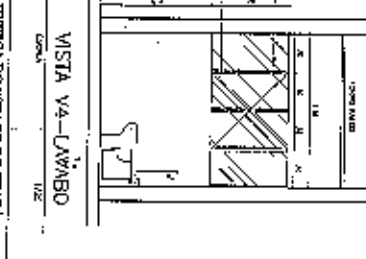

VISTA V4-LAVABO
 ESCALA: 1/25

TRABALHO DE PROJETO DO BARRACÃO DO GRUPO
 DE ENFERMAGEM EM ENFERMAGEM, JARDIM
 CARLOS DE FREITAS, UNIVERSIDADE
 FEDERAL DE SÃO CARLOS - UFSCAR
 PROJETO DE INTERIORES - PROJETO DE PLANTAS
 ANÁLISE DE PROJETO DE INTERIORES - PROJETO DE PLANTAS

02/02/2019

Handwritten signature or initials.