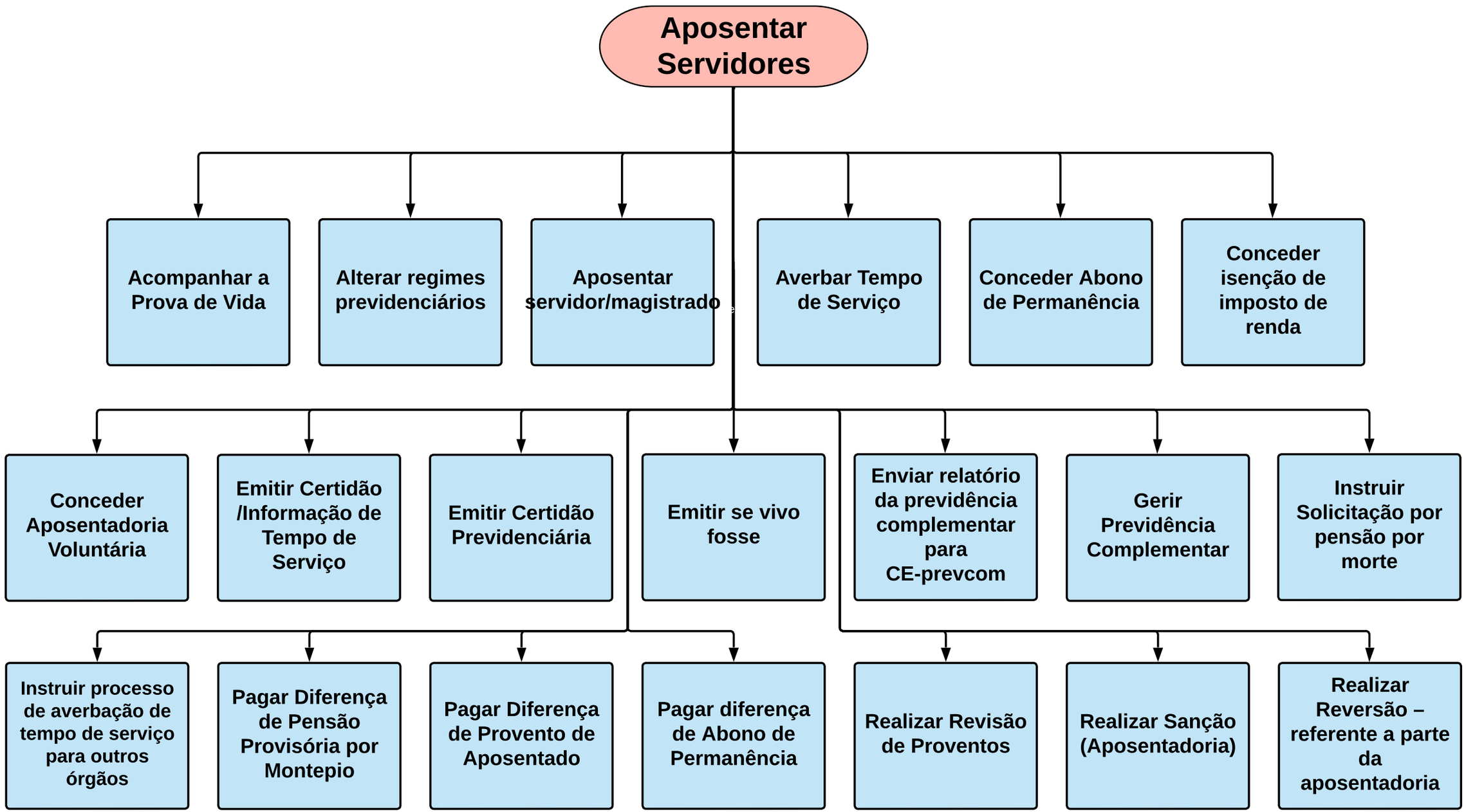Coord. de Assuntos Previdenciários